

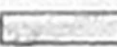

PLAN SHOWING THE PROPOSED HOUSE AT PLOT NO.18 PART, 19 PART, SREE MATHI AVENUE IN S.NO:102/3,102/4, SENNEERKUPPAM VILLAGE, POONAMALLEE TALUK, THIRUVALLUR DISTRICT [SCALE = 1 : 100]

COLOURING INDEX

PROPOSED SHOWN IN 
 BOUNDARY LINE SHOWN IN 
 STREET SHOWN IN 

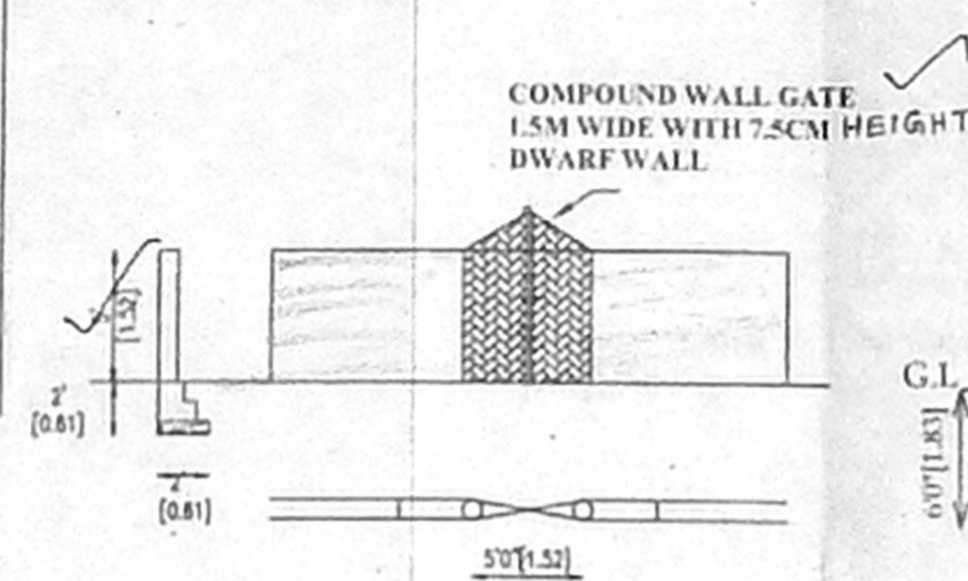

COMPOUND WALL DETAILS

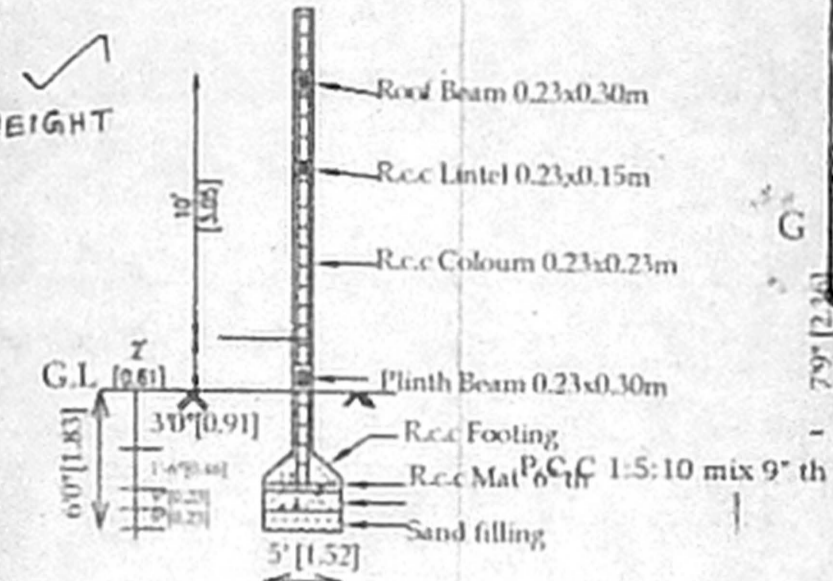

R.C.C FOUNDATION AND COLOUM DETAILS

CMD. CHANNEL
 G. No. A/39472/04
 Scrutiny Plan / Revised Plan
 P. A. I. / R. P.
 A.P. / D.P.

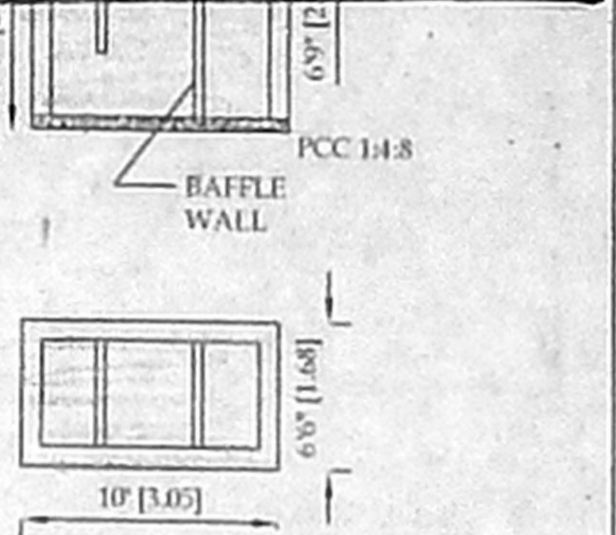

SEPTIC TANK DETAIL

JOINERY DETAIL

D - DOOR 30" X 70" 0.91 X 2.10
 D1 - DOOR 2'6" X 70" 0.76 X 2.10
 W - WINDOW 40" X 40" 1.22 X 1.22
 W1 - WINDOW 30" X 40" 0.91 X 1.22
 V - VENTILATOR 20" X 20" 0.61 X 0.61

AREA DETAIL

PLOT AREA - 2048.00sqft 190.33sq.m
 PLINTH AREA GF - 770.00sqft 71.56sq.m
 PLOT COVERAGE - 37.59%
 F.S.I - 0.37

OFFICE COPY

A/313/138/2009

Planning Permit No.
APPROVED
 SUBJECT TO THE CONDITIONS IN THIS OFFICE LETTER
 No. A/313/138/2009
 FOR MEMORANDUM
 CHENNAI METROPOLITAN DEVELOPMENT AUTHORITY
 CHENNAI 600 008

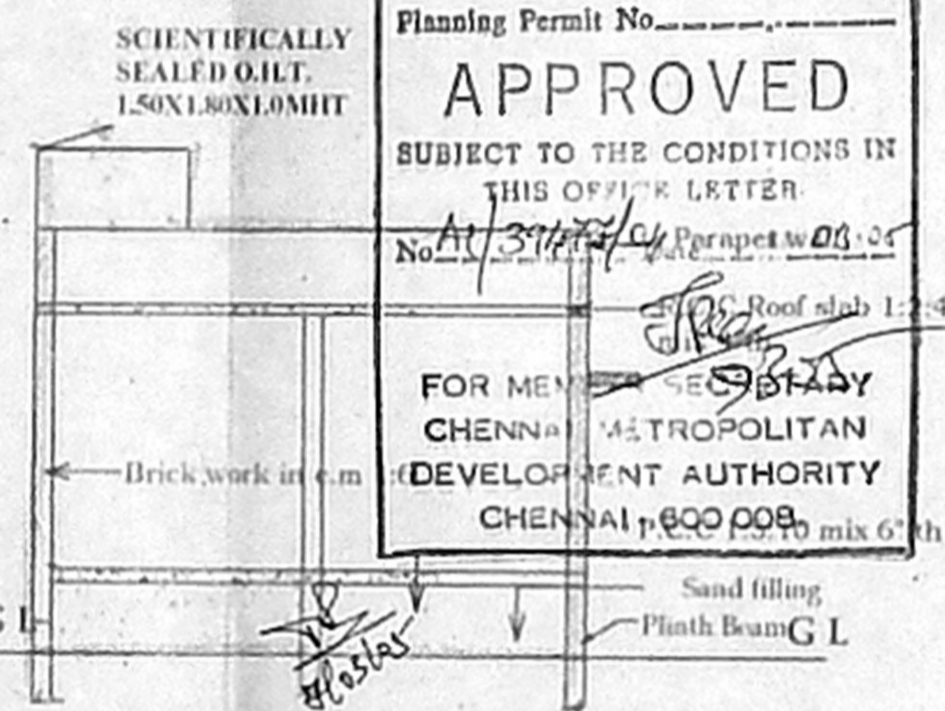

SECTION 'AA'

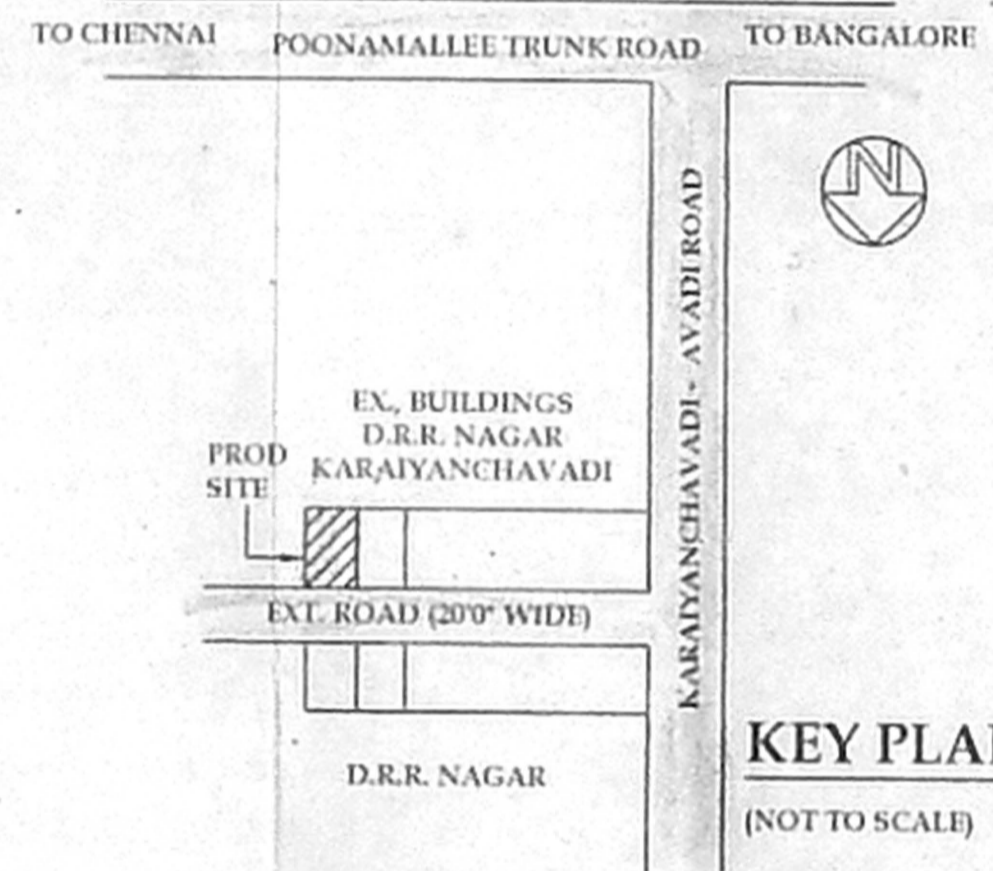

KEY PLAN (NOT TO SCALE)

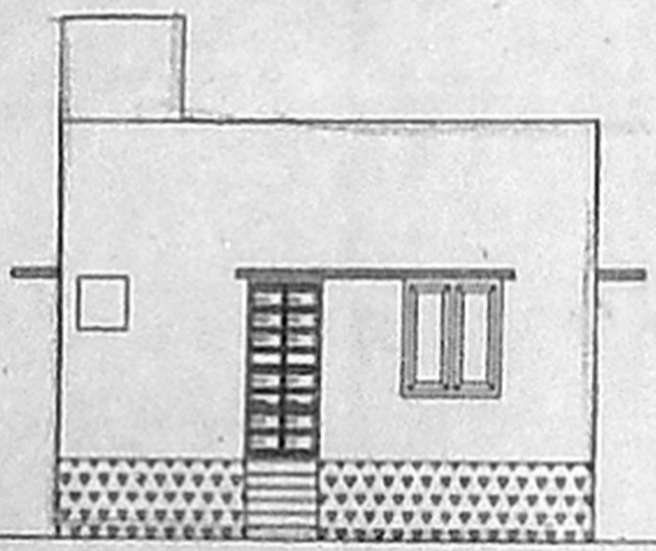

ELEVATION

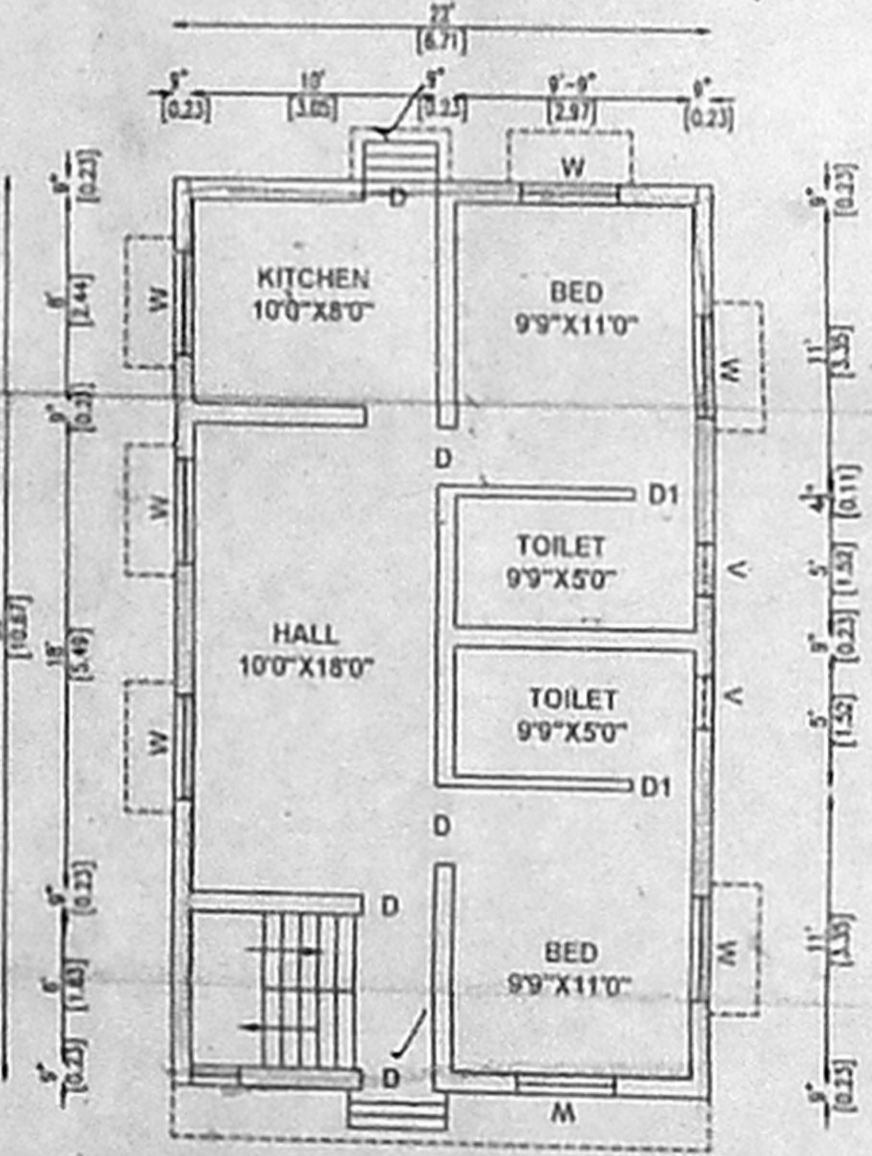

GROUND FLOOR PLAN

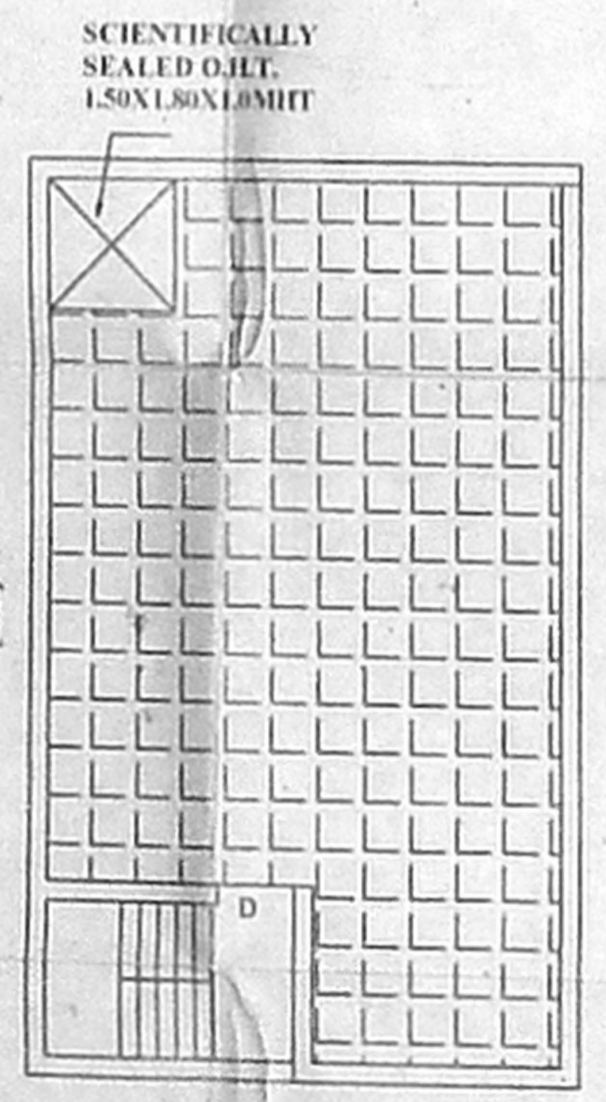

TERRACE PLAN

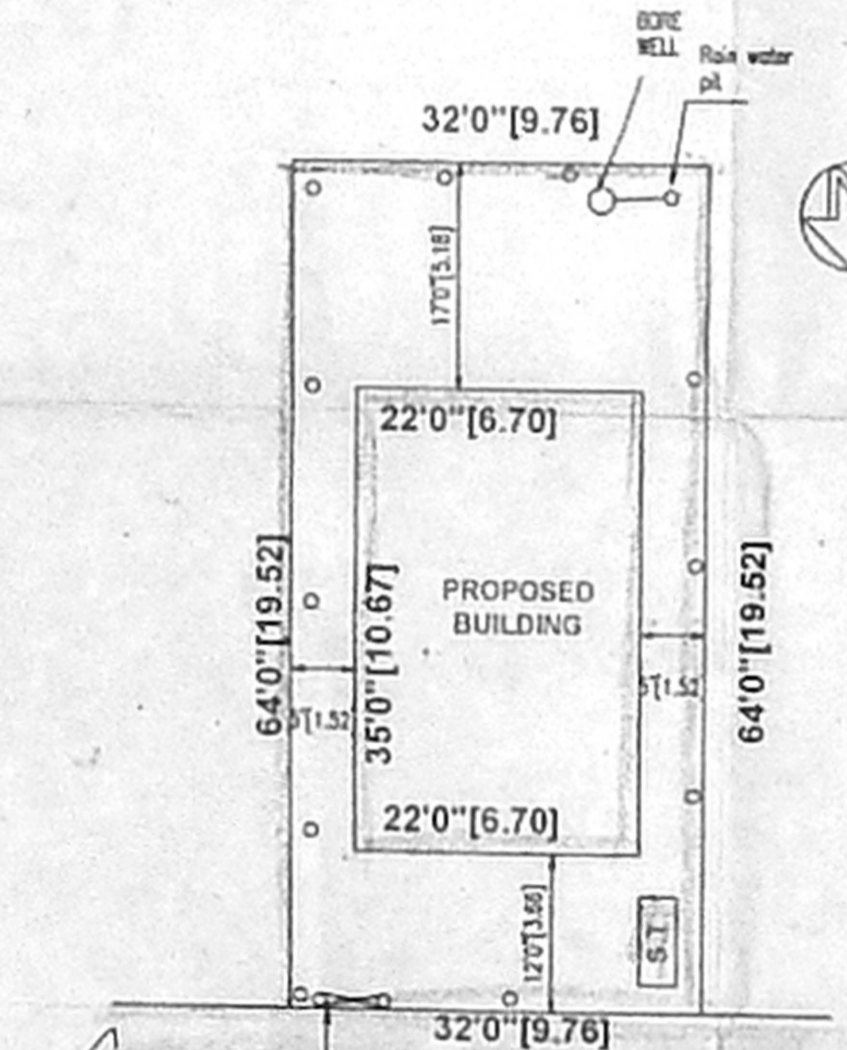

SITE PLAN SCALE: 1:150

RAINWATER PERCOLATING FILTER

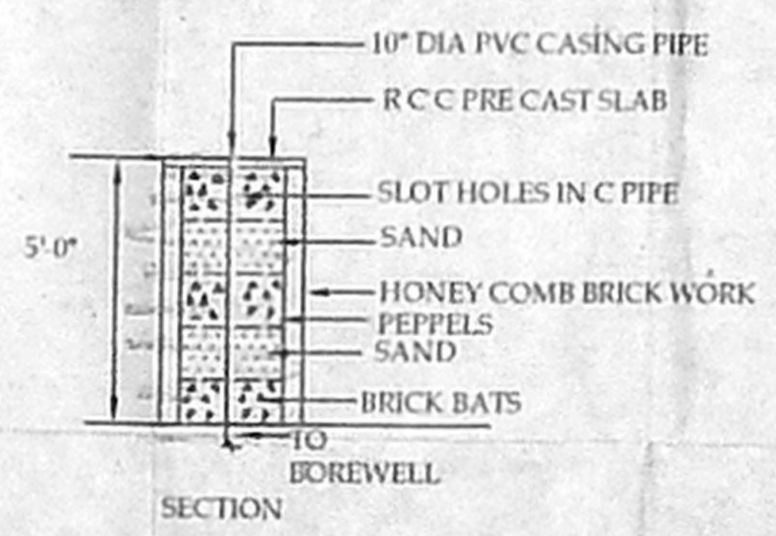

SECTION

MRS. K. GAJALAKSHMI.

K. Lalalashi
 OWNER

LS

G. DHANASEKARAN D.C.E.,
 CONSULTING & CIVIL ENGINEER
 LICENSED SURVEYOR
 POONAMALLEE TOWN PANCHAYAT
 NO. 1/218, AVADI ROAD,
 SENNEERKUPPAM, CHENNAI-56.